

DENTAL CARE  
imogendental



FEE LIST 25/26

[imogendental.co.uk](http://imogendental.co.uk)

*Your Multi Award Winning  
Dental Practice*



## DENTAL CARE FEE LIST 25/26

### New patient dental health check

– adult £85

– under 18 £30

Extensive examination of your teeth, gums, soft tissues, jaw joints, muscles of mastication, level of oral hygiene and required xrays. Production of treatment plan and written estimate.

**Routine scale and polish with hygienist** £75

### Routine dental health check/consultation

– adult £55

– under 18 £15

Extras: Stain removal (*per tooth*) £5  
 Tooth smoothing (*per tooth*) £5  
 Fluoride varnish (*per tooth*) £5

Radiograph (*each*) £5

Emergency appointment (*registered patients*) £55

Emergency appointment (*non-registered patients*) £85

### Surgical Procedures

**Simple extraction** £250

**Surgical extraction** £300

**Wisdom tooth extraction** £300

**Apicectomy** *from* £250

**Extraction with bone graft material placement** £500

(This will maintain good bone volume in view of implant placement after 6 months)

## Restorations – toothcoloured or amalgam

Anterior (*incisors & canines*)

£120 - £200

To replace fractured or decayed tooth structure.



Posterior (*premolar & molars*)

£140 - £240

Placement of a toothcoloured restorative material bonded to the tooth surfaces and therefore strengthen the tooth and improve aesthetics.



Amalgam fillings are strong, however, do not bond to the tooth structure.

Inlays

(white or gold)

from £500

Laboratory made, accurate fitting and good strength

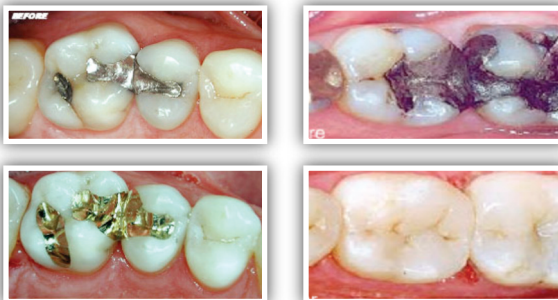



# DENTAL CARE FEE LIST 25/26

## Root canal treatment

Incisor & Canine	<b>£380</b>
Premolar	<b>£430</b>
Molar	<b>£630</b>
Radiographs (each)	<b>£5</b>
Final Restoration	<i>(See restorations)</i>

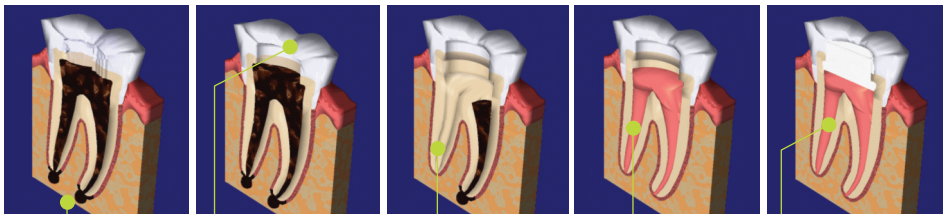

*Abscess at the tip of the root.*

*The top of the tooth is opened so decay can be removed.*

*The canals are cleaned out.*

*The root filling is placed.*

*Root treatment complete.*

## Veneers

*from £600*

Custom made porcelain facings that bond to the surface of the tooth after minimal preparations.



## Composite bonding

*from £300 per tooth*

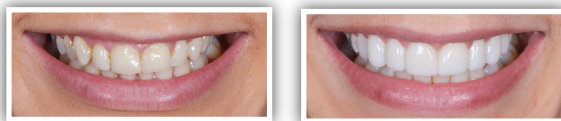

## Crowns

Custom made porcelain or gold crowns that are bonded or cemented to the more substantially prepared tooth.

### **Porcelain Bonded Crown**

*from £700*

*Porcelain bonded to metal substructure*

### **Post Retained Crown**

*from £750*

*A post is inserted into the canal of the tooth to aid retention.*

### **Gold Crown**

*from £800*

### **Tooth coloured metal-free crown**

*from £800*

*Full zirconium and E Max Crowns. High aesthetics and strength.*

### **Recement inlay or crown**

**£50**





## DENTAL CARE FEE LIST 25/26

### Bridge work

Custom made bridge work to replace a missing tooth or teeth by attaching to adjacent teeth.

#### Porcelain Bonded Bridge

*Per unit – minimum 2 units required*

*from £700*

#### Tooth coloured metal-free bridge

*Per unit – minimum 2 units required*

*from £800*



### Fastbraces (R) Orthodontics

#### Initial Consultation

**£85**

#### Treatment

*from £2500 - £6000*

Fastbraces® Technology is fast, safe and easy treatment. With the patented triangular design of the bracket braces, cutting edge techniques and a special heat-activated wire, this new technology is revolutionising the field of orthodontics. Ask your dentist for more information.



*Before*



*After*





## Fastbraces<sup>®</sup> turbo<sup>(TM)</sup>

**Initial Consultation**

**£85**

**Treatment starting from £3500 for one arch or from £4500 for both arches**

The new and innovative Fastbraces<sup>®</sup> Turbo (TM) technology allows us to improve the smiles of patients in months, and in some cases just weeks. Using just one wire, and with immediate root movement patients can begin to see results within days of starting treatment with Fastbraces<sup>®</sup> Turbo<sup>(TM)</sup>, making them an increasingly popular choice within our clinic as most cases are completed within 120 days. Ask your dentist for more information.



## Invisalign

**Initial Consultation**

**£85**

**Clincheck (non-refundable)**

**£500**

**Treatment**

**from £2500 - £5000**

Invisalign treatment consists of a series of nearly invisible, removable aligners that you change every two weeks for the next set of aligners. Each aligner is individually manufactured for your teeth. As you replace each aligner, your teeth will move – little by little, week by week – until they have straightened to the final position. Ask your dentist for more details.



## Retainers

*from £150*



## DENTAL CARE FEE LIST 25/26

### Toothwhitening

#### Toothwhitening (Home)

**£350**

*Home kit, upper and lower teeth*

*Please note: Toothwhitening systems do not lighten fillings, crowns or bridge work.*



*Before*



*After*

**Blanc One ID Ultimate Toothwhitening in chair + Home kit**

**£600**

### Prosthetics

#### Dentures full acrylic

*from £800 (per arch)*





## Prosthetics *continued*

**Partial acrylic (per arch)**

*from £700 with high quality teeth*

**Chrome (per arch)**

*from £1100*



**Flexible denture (per arch)**

*from £900 with standard teeth*

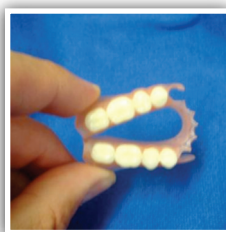

**Gum Shield**

*from £150\**

*For contact sport*

*\* depending on number of colours*



**Night guard / Bruxism guard**

Bruxism guards help to protect teeth and jaw joints from the affects of clenching or grinding of teeth.

**Soft**

**£175**

**Hard**

*from £200*



## DENTAL CARE FEE LIST 25/26

### Implants

from £2500

A dental implant is a titanium metal rod which is placed into the jawbone. It is used to support one or more false teeth. Implants are a well-established, tried-and-tested treatment. Over 95 per cent of modern implants should last for many years with the right care.

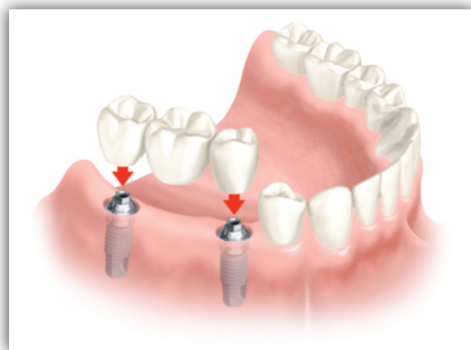

### Implant retained dentures

Titanium implants act like roots of teeth and attach to the denture. This helps to stabilise and improve denture retention. This is a very cost effective treatment for replacing all your upper and lower missing teeth and allowing you to chew all sorts of foods that you may not have had in years.

**Placement of two to four dental implants and a full upper/lower denture:**

from £4500 - £6000

**For a more superior retention and stability consider four dental implants, a supporting bar and a full upper/lower denture:**

from £7500



Lower denture without any support becomes ill-fitting as the bone resorbs, or melts away.



Implant-retained denture provides comfort and stability.



Implant bar-supported denture provides additional stability.



## Periodontal treatment

Assessment for patients with mild and advanced periodontal conditions (including Oral Hygiene advice)	<b>£80</b>
Periodontal scaling programmes - from	<b>£400</b>
Application of topical antibiotics ( <i>per visit</i> )	<b>£30</b>
Periodontal review	<b>£45</b>

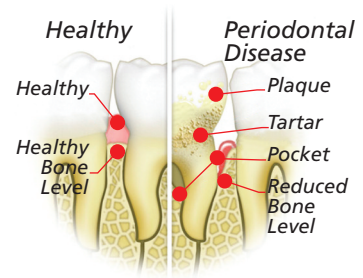

## What is gum disease?

Gum disease is swelling, soreness or infection of the tissues supporting the teeth. There are two main forms of gum disease: gingivitis and periodontal disease.

## What is gingivitis?

Gingivitis means inflammation of the gums caused by plaque bacteria. This is when the gums around the teeth become very red and swollen. Often the swollen gums bleed when they are brushed during cleaning.

## What is periodontal disease?

Long-standing gingivitis can turn into periodontal disease. There are a number of types of periodontal disease and they all affect the tissues supporting the teeth. As the disease gets worse the bone anchoring the teeth in the jaw is lost, making the teeth loose. If this is not treated, the teeth may eventually fall out. In fact, more teeth are lost through periodontal disease than through tooth decay.

## Dental care - payment plan

We offer a dental care plan that allows you to budget for your dental treatment by paying on a monthly basis for routine examination, x-rays and hygiene appointments. For more information please ask a team member.

### The ImogenDental membership includes:

- Regular dental appointments (two per year)
- Regular hygiene appointments (two per year)
- 20% discount off all treatment fees.  
(excluding toothwhitening, implants and orthodontic care)
- Worldwide Dental Emergency Assistance Scheme.
- Discounts are not available on treatments referred out of the practice.
- Additional plans are available at the practice.

Please ask your dentist for more information.

Prices are subject to change without notice.

Your dentist will be more than happy to discuss any treatment that you desire.

Written quotations are given before any planned treatment is commenced.

We accept payment by cheque, cash or credit cards.

Payments for dental treatment must be paid on the day of appointment.



### Dr. Neel Tank & Associates

North Street. Kingsclere. Berkshire. RG20 5QX  
T: 01635 299981 E: kingsclere@imogendental.co.uk

14 High Street. Benson. Oxon. OX10 6RP  
T: 01491 833380 E: benson@imogendental.co.uk

Imogen Dental (Benson) is part of Imogen Dental Limited. Company number: 8450290,  
Registered office: 14 High Street, Benson, Oxon OX10 6RP. Director: Neel Tank .

[imogendental.co.uk](http://imogendental.co.uk)

Scan me to  
discover more

